

57

# HARLEM NOCTURNE

WESTLAKE PICTORIAL BOOKS  
691 Carnegie Road  
Austin, Texas 78746  
327-1247

ALTO SAX 1

By EARLE HAGEN

Tempo: Slow  
Style: Smooth

Solo

*mf*

3

5

*f*

*Soli unison*

*f*

15

25

33

## J. P. FLAGG

Copyright ©MCMXI by Shapiro, Bernstein & Co., Inc., 10 East 53rd Street, New York, NY 10022. Renewed.

This arrangement copyright MCMLXIV by Shapiro, Bernstein & Co., Inc.

International Copyright Secured

All Rights Reserved Including Public Performance for Profit

ALTO SAX 1

48

53

61

78

(Fingering)

o	x	x	x	L.H. x OCTAVE KEY
o	x	x	x	R.H.

57

# HARLEM NOCTURNE

ESTLAKE HIGH SCHOOL BAND  
601 Camp Creek Road  
Austin, Texas 78716  
327-4297

ALTO SAX 2

By EARLE HAGEN

Tempo: Slow  
Style: Smooth

1st Sax Solo

Soli unison

## J. P. FLAGG

Copyright © MCMXL by Shapiro, Bernstein & Co., Inc., 10 East 53rd Street, New York, NY 10022 Renewed

This arrangement copyright MEMMLV by Shapiro, Bernstein & Co., Inc.

International Copyright Secured

All Rights Reserved Including Public Performance for Profit

49

53

61

1st ALTO SAX.

73

57

# HARLEM NOCTURNE

WESTLAKE HIGH SCHOOL  
601 Camp Creek Road  
Austin, Texas 78745

TENOR SAX 1

By EARLE HAGEN

Tempo: Slow  
Style: Smooth

4 5 10 15 9 unis.

25

39

49 9 tutti 53

61 mp

3 79 14

J. P. FLAGG

# HARLEM NOCTURNE

601 Camp Craft Road  
Austin, Texas 78746  
307-4017

TENOR SAX 2

57

Tempo: Slow  
Style: Smooth

By EARLE HAGEN

4 5 10 15 9 trif.

25

33

49 tutti 53

61

79 14

J. P. FLAGG

# TRAVELER NOCTURNE

LAKE HIGH SCHOOL BAND  
601 Camp Craft Road  
Austin, Texas 78746  
207-4017  
By EARLE HAGEN

BARITONE SAX

57

Tempo: Slow  
Style: Smooth

4 5 10 15 9 *tunis.*

25

33

*Grum*

*Grum*

43 9 tutti 53

61

*mp*

3 73 14

J. P. FLAGG

57

# HARLEM NOCTURNE

WESTLAKE HIGH SCHOOL BAND  
601 Camp Creek Road  
Austin, Texas 78716  
357-4347

TRUMPET 1

Tempo: Slow  
Style: Smooth  
plunger (+ = closed, o = open)

By EARLE HAGEN

## J. P. FLAGG

Copyright ©MCMXL by Shapiro, Bernstein & Co., Inc., 10 East 53rd Street, New York, NY 10022 Renewed  
This arrangement copyright MCMXLIV by Shapiro, Bernstein & Co., Inc

International Copyright Secured

All Rights Reserved Including Public Performance for Profit

TRUMPET 1

plunger

49

57

# HARLEM NOCTURNE

TRUMPET 2

WESTLAKE HIGH SCHOOL BAND  
631 Camp Creek Road  
Austin, Texas 78746  
327-4347

By EARLE HAGEN

Tempo: Slow  
Style: Smooth  
plunger (+ = closed, o = open)

5

15

25

open

33

J. P. FLAGG

Copyright ©MCMXL by Shapiro, Bernstein & Co., Inc., 10 East 53rd Street, New York, NY 10022. Renewed.

This arrangement copyright MCMLXIV by Shapiro, Bernstein & Co., Inc.

International Copyright Secured

All Rights Reserved Including Public Performance for Profit

plunger

49

59

61

8

plunger

78

# HARLEM NOCTURNE

57

WESTLAKE HIGH SCHOOL BAND  
601 Camp Creek Road  
Austin, Texas 78746  
327-6397

TRUMPET 3

By EARLE HAGEN

Tempo: Slow  
Style: Smooth  
plunger (+ = closed, o = open)

J. P. FLAGG

Copyright © MCMXL by Shapiro, Bernstein & Co., Inc., 10 East 53rd Street, New York, NY 10022. Renewed.  
This arrangement copyright MCMXLIV by Shapiro, Bernstein & Co., Inc.

TRUMPET 3

plunger

45

# HARLEM NOCTURNE

57

WESTLAND HIGH SCHOOL BAND  
CBI Camp Craft Lead  
Austin, Texas 78746  
By EARLE HAGEN

TRUMPET 4

Tempo: Slow  
Style: Smooth  
plunger (+ = closed, o = open)

5 mp

15

25 mf

33

open 1

open

2

2

J. P. FLAGG

TRUMPET 4

plunger

49

57

TROMBONE 1

WESTLAKE HIGH SCHOOL BAND  
631 Cr. Club Road  
Austin, Texas 78746  
307-4347

Tempo: Slow  
Style: Smooth  
plunger (+ = closed  
o = open)

By EARLE HAGEN

J. P. FLAGG

TROMBONE I

plunger

43

open tutti

53

61

mp

plunger

mp

79

open

57

# HARLEM NOCTURNE

81-

TROMBONE 2

WESTLARK JUNIOR SCHOOL BAND  
COT Camp Ground  
Austin, Texas 78756  
357-4347

By EARLE HAGEN

Tempo: Slow  
Style: Smooth  
plunger [+ = closed  
o = open]

## J. P. FLAGG

TROMBONE 2

plunger

49

open tutti

53

61

mp

plunger

mp

73

open

f

# HARLEM NOCTURNE

57

WESTLAND HIGH SCHOOL BAND  
601 East Craft Road  
Austin, Texas 78736  
327-4247

TROMBONE 3

By EARLE HAGEN

Tempo: Slow  
Style: Smooth  
plunger (+ = closed, o = open)

**J. P. FLAGG**

Copyright ©MCMXL by Shapiro, Bernstein & Co., Inc., 10 East 53rd Street, New York, NY 10022. Renewed.  
This arrangement copyright MCMLXIV by Shapiro, Bernstein & Co., Inc.

International Copyright Secured

All Rights Reserved Including Public Performance for B. Co.

TROMBONE 3

plunger

48

53

61

73

57

# HARLEM NOCTURNE

WESTGATE MUSIC COMPANY  
602 East Clark Road  
Austin, Texas 78746  
327-4347

TROMBONE 4

By EARLE HAGEN

Tempo: Slow  
Style: Smooth  
plunger (+ = closed, o = open)

## J. P. FLAGG

Copyright © MCMXL by Shapiro, Bernstein & Co., Inc., 10 East 53rd Street, New York, NY 10022. Renewed.

This arrangement copyright MCMLXIV by Shapiro, Bernstein & Co., Inc.

International Copyright Secured

All Rights Reserved Including Public Performance for Profit

plunger

48

open tutti

f

58

61

plunger

mp

78

open

57

# HARLEM NOCTURNE

WESTLAKE HIGH SCHOOL LAND  
601 Camp Craft Road  
Austin, Texas 78745  
327-4347

PIANO

Tempo: Slow  
Style: Smooth  
Ami<sup>6</sup>

By EARLE HAGEN

J. P. FLAGG

PIANO 2

Dmi6

F6

F7

E7

Ami6

25

C

Gmi7

C

C9(Add6)

F

Cmi7

B0

35

C

Gmi7

C

C9(Add6)

F

Cmi7

G7

PIANO 3

Ami6

43 Ami6

1

Dmi6

F6 F7 E7

Ami6

G9(ADD6)

53

C

Gmi7

C

C7(ADD6)

F

Gmi7

G7

1

61

C

Gmi7

C

C7(ADD6)

PIANO 4

F Cm7 F E7

Am6

73

Am6 Dm6

Dm1 F6 F7 E7 Am6

Eb9(#11) D9

G7ADD6 Dm7 C Am7 Dm7 A0 C7ADD6

# HARLEM NOCTURNE

57

WESTLAKE HIGH SCHOOL BAND  
601 Camp Creek Road  
Austin, Texas 78756  
977-4747  
By EARLE HAGEN

BASS

Tempo: Slow  
Style: Smooth  
pizz. a-G

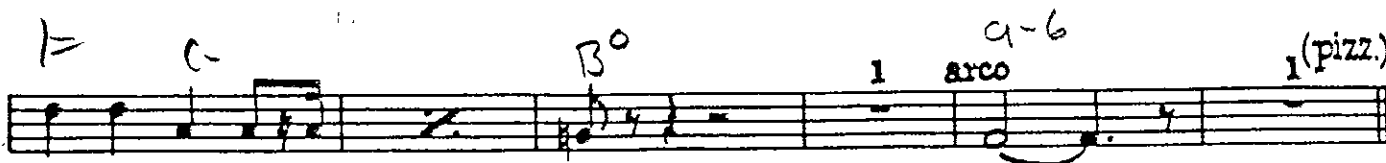
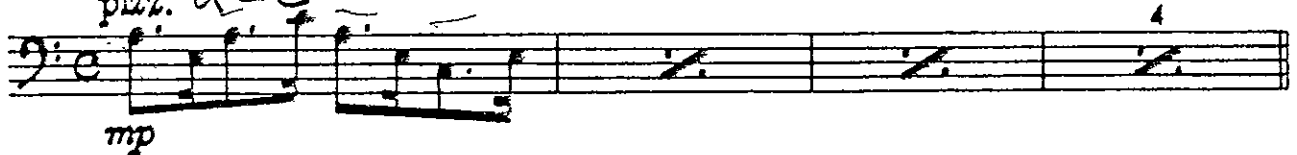

J. P. FLAGG

Copyright ©MCMML by Shapiro, Bernstein & Co., Inc., 40 East 67th Street, New York, NY 10022. Renewed.

This arrangement copyright MCMXLIV by Shapiro, Bernstein & Co., Inc.

All Rights Reserved Including Public Performance for Profit

International Copyright Secured

43

pizz a-G

d-G

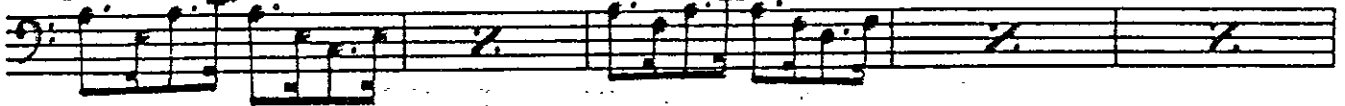

F F7 E7 a-G

G9

G

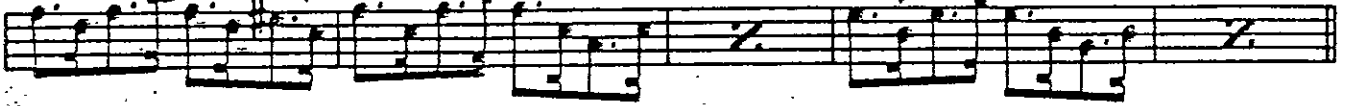

58

C 9-

C9

F

C-

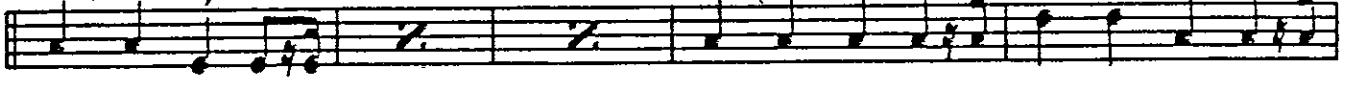

F C B0

1

61

C 9-

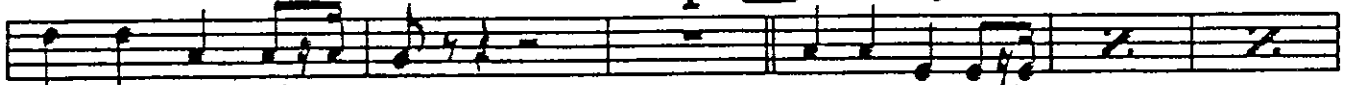

C9

F

C-

F

B-7

E7

a-G

1

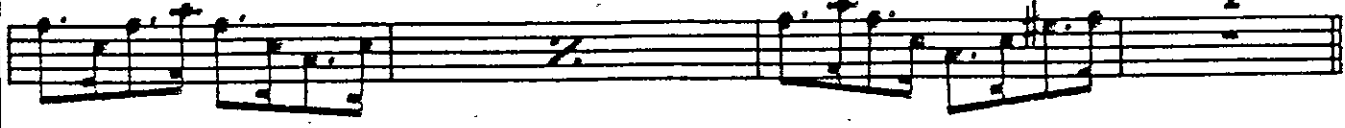

73

a-G

d-G

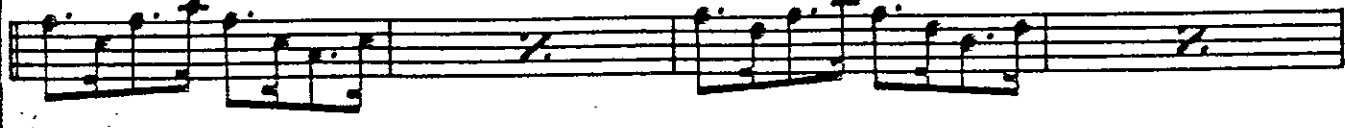

d-

Fc

F7

E7

a-G

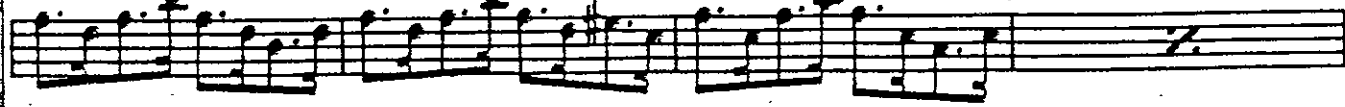

Eb9 #11

D9

G9

1

arco

d-c

a-

d-

(70)

57

# HARLEM NOCTURNE

WESTLAKE MUSIC COMPANY  
601 Camp Creek Road  
Austin, Texas 78746  
257-4347  
By EARLE HAGEN

DRUMS

Tempo: Slow  
Style: Smooth  
Brush

mp

5

15

25

33

43

53

61

79

rims

TACET optional

1 cymbal

shuffle

Blk

4 6 8 1

J. P. FLAGG